



KOREA COSMETICS
One Stop, Total Care
R&D OEM/ODM Business

SUCCEED WITH US

PROPOSAL FOR YOUR BUSINESS

Realize your brand vision

We try to be a reliable OEM cosmetic factory partner developing and manufacturing your brands and products.

We are ready to develop and manufacture your brands and products innovatively and to support any project.

1

Realization of vision

Our main goal is to help to realize your brand vision. We have all the knowledge and experience to make cosmetic products.

2

Customization

We understand the uniqueness of your brand. We customize formula development, package, and packing design in line with your brand identity.

3

Quality and Safety

Product quality and safety are placed in our top priority. For success in the market, it is required to provide safe and effective products for customers.

4

Compliance and Safety

We comply with cosmetics regulations. We understand complicated regulations and meet all essential requirements.

5

Economic solution

A cost-effective solution is a key to business success. We provide products at competitive prices.

6

Project management and Timely offering

We make effective project management and timely provide products to respond to market changes.

7

Ethical production and Sustainability

We lay stress on ethical and sustainable production and focus on environmental and social responsibilities.

8

Confidentiality

We strictly protect your brand secret and keep confidentiality.

BUSINESS PROCESS

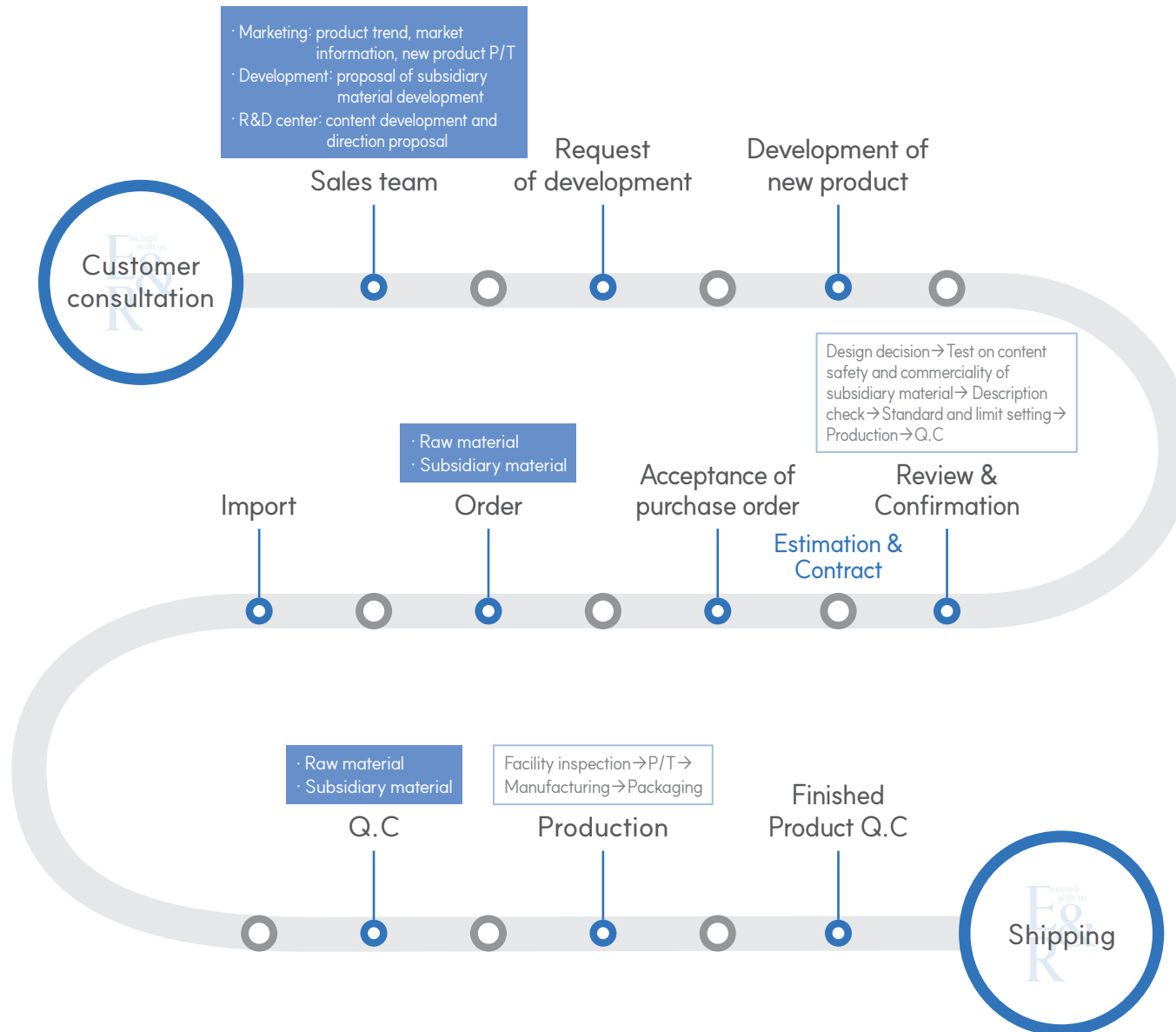

OUR PARTNERS AND PRODUCTS



ABOUT US

TOTAL SOLUTION COSMETICS MAKER

pursuing beauty life and customized service

Established in 2022, E&R Co., Ltd. develops cosmetics and manufactures high quality color cosmetics, skin care, hair care and body care products, and functional products.

E&R Co., Ltd. supply the latest R&D to customers. Researchers with over 40 years of career and executives with diverse experiences provide advanced technologies and excellent customer services. Researchers in the top level research the essence of beauty and laid the firm foundation for skin health.

E&R provides the total solution of R&D, design, sub-material development, manufacturing, and production in order for customer satisfaction.

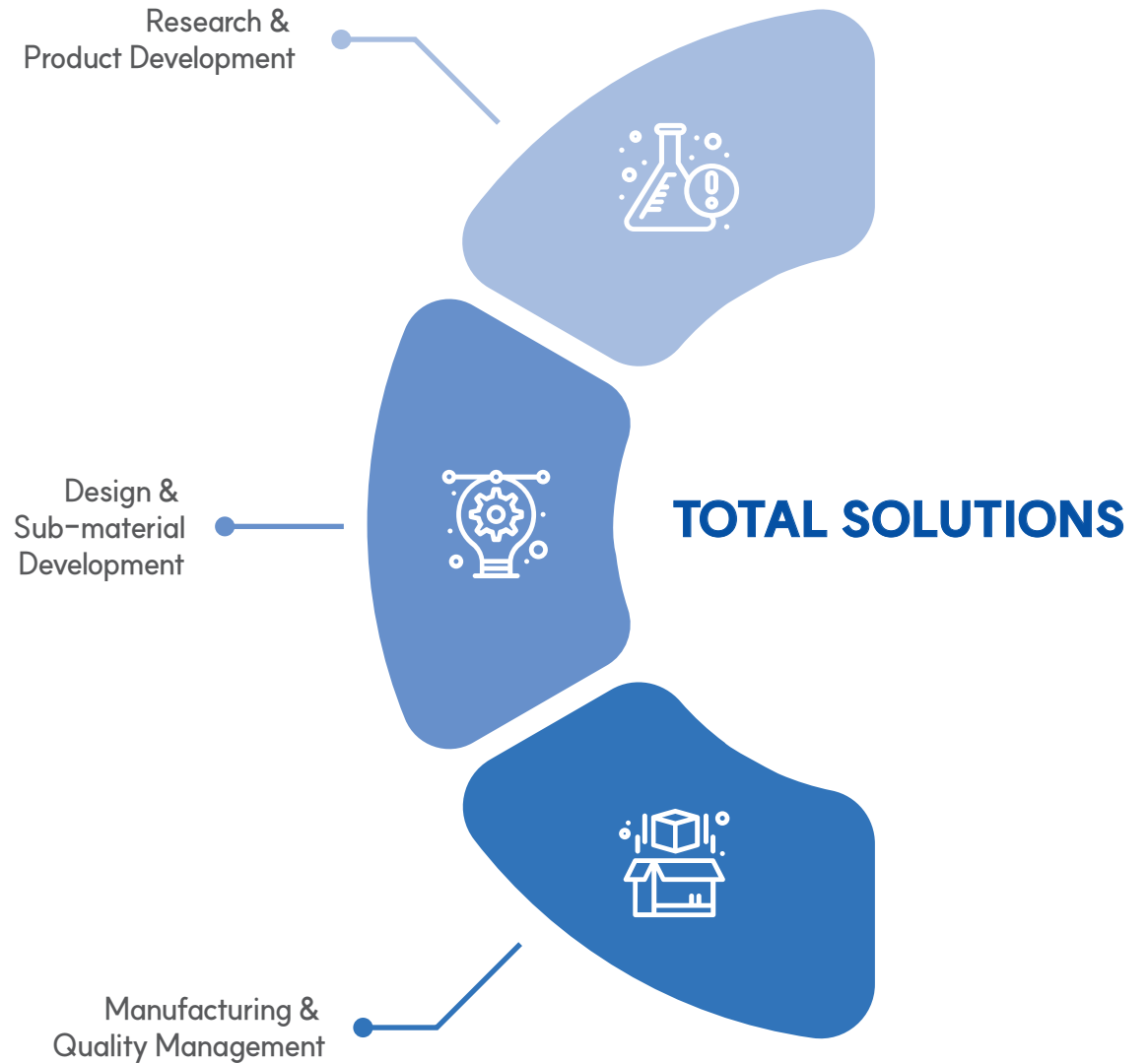

CERTIFICATES

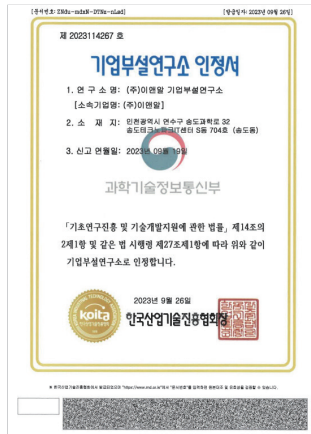

Corporate R&D Center

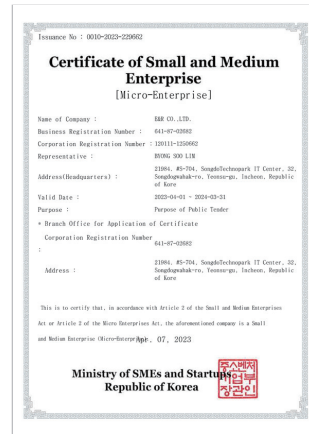

Confirmation Certificate of Small & Medium Enterprise



ISO 22716(English)



ISO 22716(Korean)



Product Liability Insurance

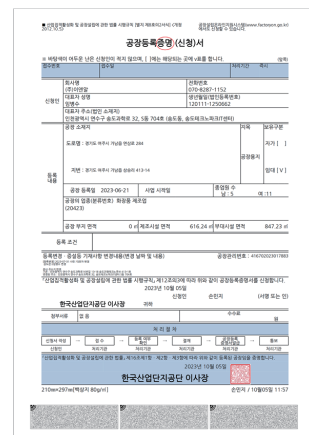

Factory Registration Certificate

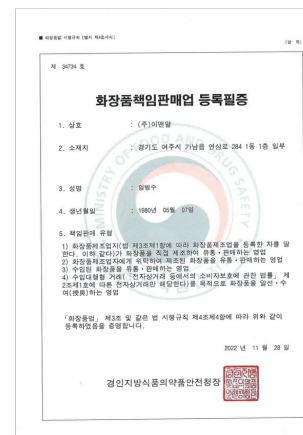

Responsible Cosmetics Sales Business



Cosmetics Manufacturing Business

WAREHOUSE

- As soon as raw and subsidiary materials arrive, their quality is tested.
- The materials that passed the quality test are safely stored and used for production.

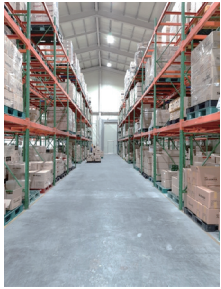

R&D CENTER

- All products are developed in transparent process under the strict compliance with basic rules.
- The research on materials and the development of new technology are carried out to break new ground.
- Creative treatment is developed to live up to customers' expectations.

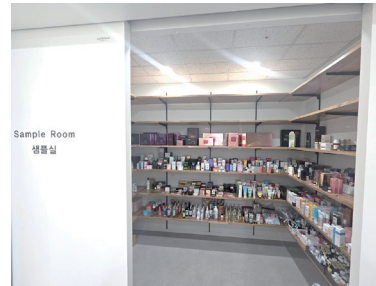
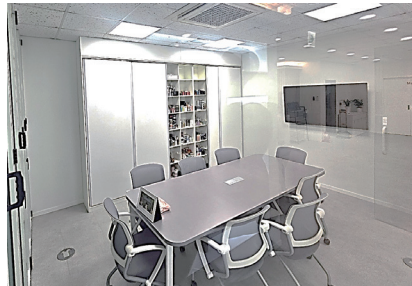

WHAT IS OUR DISTINCTIVE DIFFERENCE

Continuous Research & Develop

CAPSULE & COMPACT FOUNDATION

What is F.I(Front injection)?

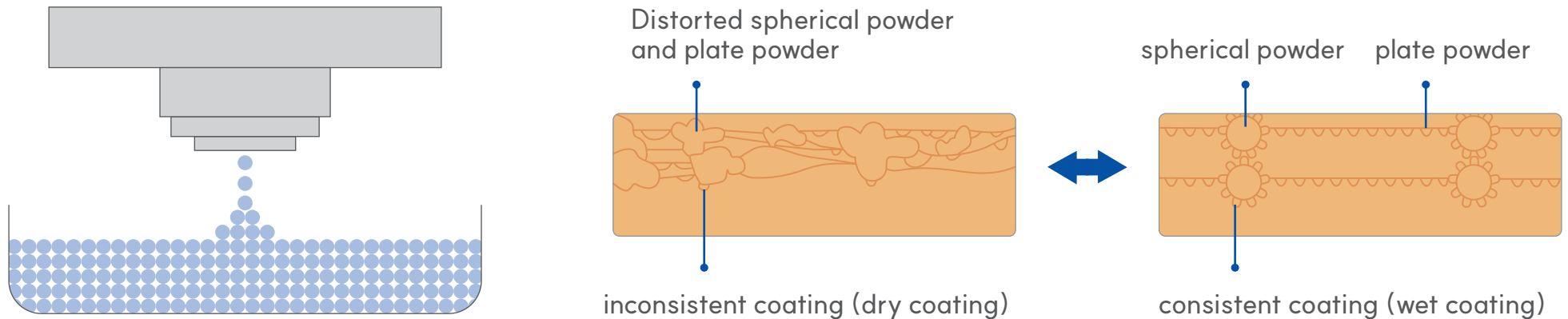

1. F.I (Front Injection) is a wet coating process in which F.I powders are sprayed from the bottom of a container and then, become dried as they are.
2. At this process, empty spherical powder (capsule powder) become filled with active agents, so when they touch the skin, the coating melts away and only the active agents are delivered onto the skin. This two-way compact is formulated for nourishing the skin from deep, rather than simple coverage.
3. While general two-way compacts are formulated with spherical powder and plate powder in a non-uniform ratio, F.I compacts are formulated with spherical powder and plate powder in a uniform ratio, in turn having the superior coverage and spreading evenly on the skin.

WHY IT'S SPECIAL

The secret behind the moist and soft product

After wet coating, the powder is naturally dried with a wet molding method without pressing, and the fine particles create a silky soft, transparent and bright look

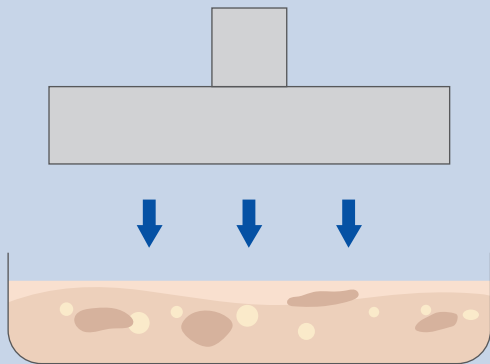

General pressed-type pact
Pressing the powder with strong pressure

- Doesn't come off on puff
- Fine particles prevent clumping
- Good coverage of skin irregularities

VS

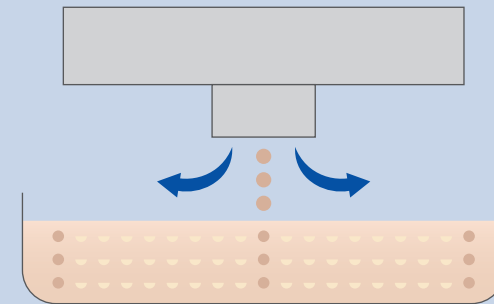

Wet coating type pact
Naturally dried without pressing

- Even use on puff without dusting
- Smooth skin finish without clumping
- Thin coverage of fine lines and pores

TO INFINITY, AND BEYOND

- USA
- Hong Kong
- Mongolia
- Thailand
- Philippines
- China
- Vietnam
- Myanmar
- Japan
- Cambodia
- Australia
- Iran
- Malaysia
- Russia
- Azerbaijani
- United Arab Emirates
- Kazakhstan
- Uzbekistan
- Ukraine
- Taiwan

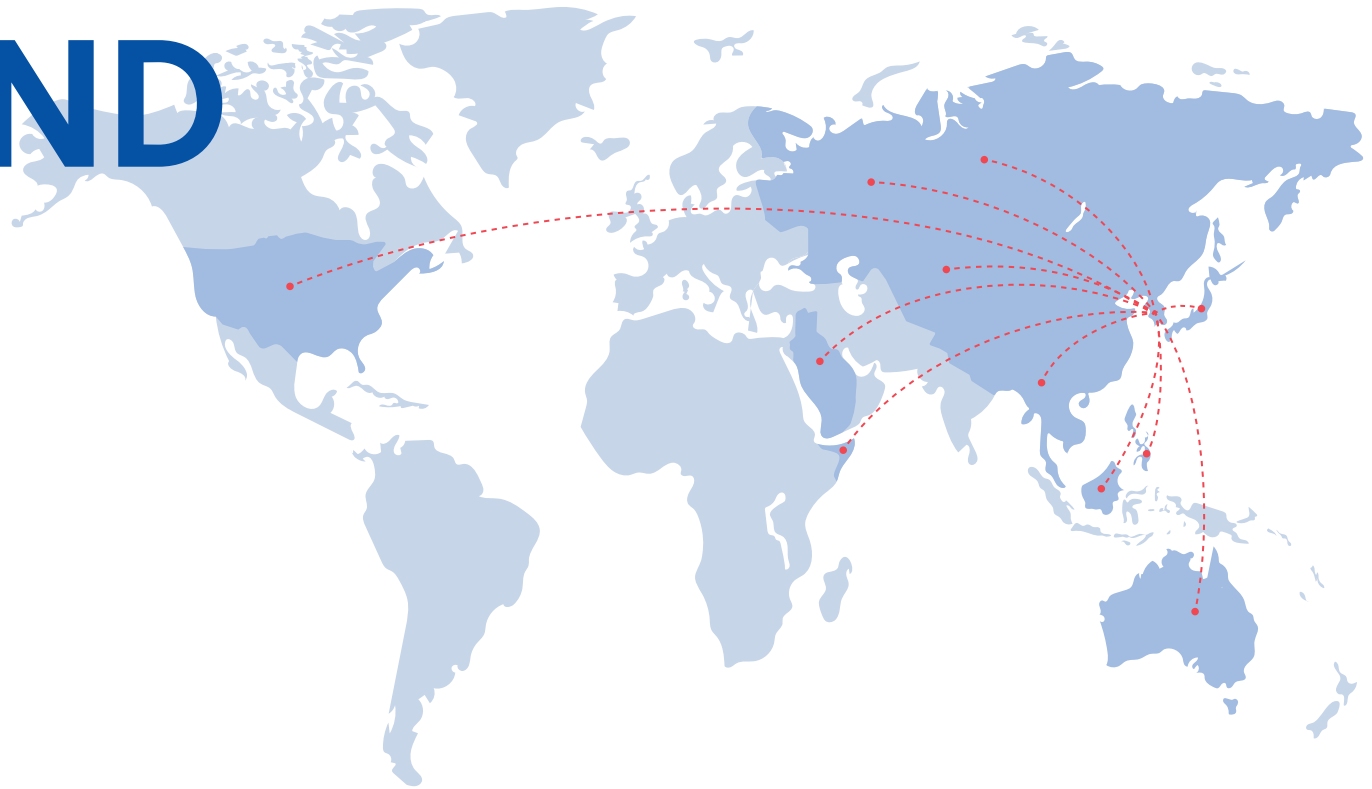

E&R Co., Ltd. dedicates itself
to achieve mutual development with partners faithfully.

LOCATION



Production Factory

📍 284, Yeonsam-ro, Ganam-eup, Yeosu, Gyeonggi-do, Korea

Head Office and R&D Center

📍 704-ho, Songdo Technopark IT Center S-dong, 32, Gwahak-ro, Songdo, Yeonsu-gu, Incheon, Korea (Zip code: 21984)

☎ +82 70-8287-1152

🖨 +82 70-7547-1882

✉ danny@enrcos.com / enr@enrcos.com

Overseas Business

📍 205-ho, 21, Janghan-ro, Dongdaemun-gu, Seoul, Korea (Zip code: 02636)

☎ +82 2-6080-7872

🖨 +82 2-6406-7872

✉ irisinternational17@gmail.com